Vintage Coin Folders For Sale #107

Whitman First Edition

Item #	Lange #	Grade	Price	Description
BUFFALO NICKELS				
W316	W5cD1	VF-NM	$39	Bright and pleasing; would be NM but for a 2” split between the front cover and spine
BUST TYPE DIMES				
W317	W10cA1	NM	$55	Very rare title and the first I’ve had for sale; nearly flawless, but with a bit of pen writing at two openings
MORGAN QUARTERS LIBERTY HEAD 1892 to 1905				
W256	W25cC1	VF-NM	$36	Extremely rare so nice; would be NM if not for a hand-written title in white on the spine

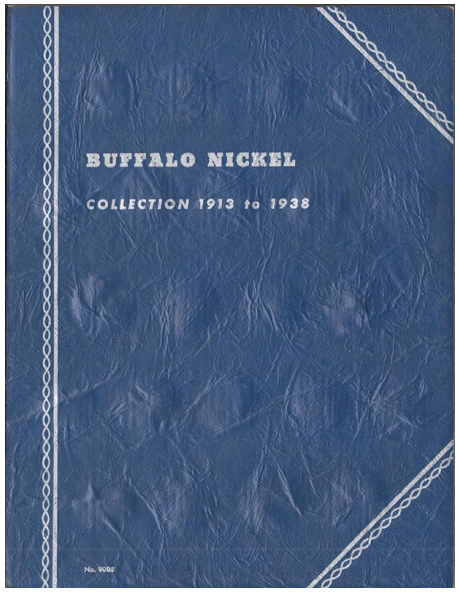

W316

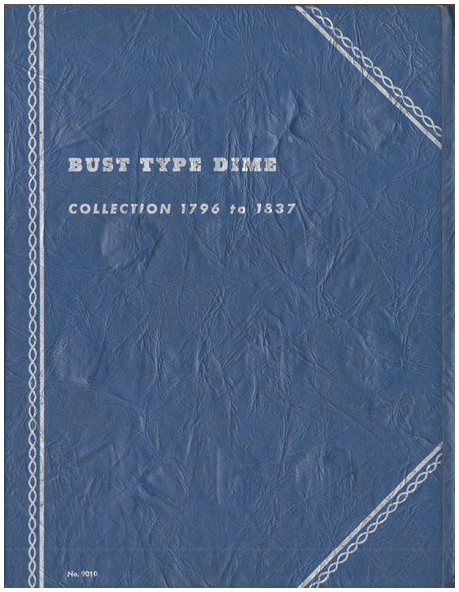

W317

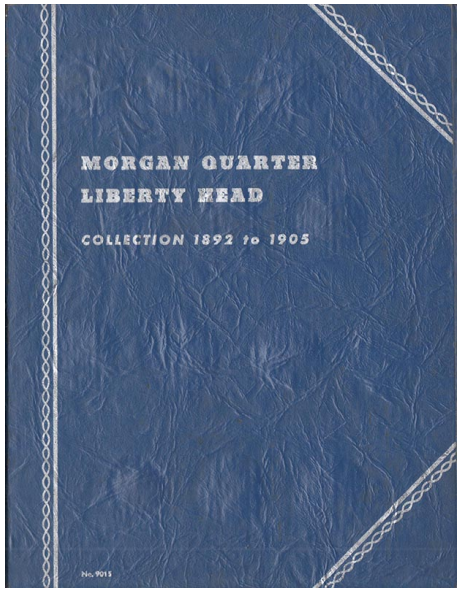

W256

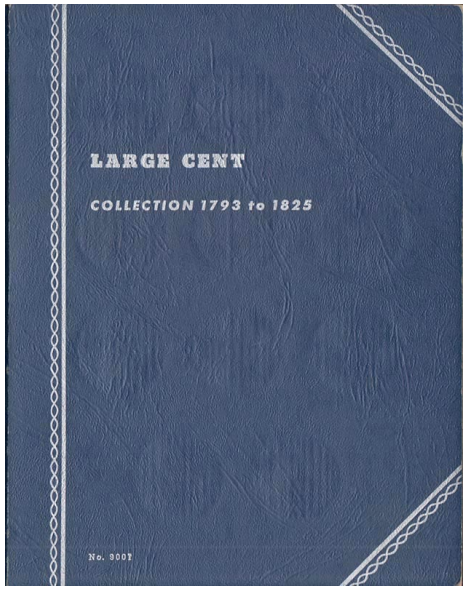

W305

Whitman Second Edition

HALF CENTS 1793 to 1825				
W292	W½cA2.1b	VF	$18	Sharp overall; spine a bit worn; tiny scuffs on back cover; one ink mark on a page
LARGE CENTS 1793 to 1825				
W305	W1cA2.2	NM	$22	Rare so fine
INDIAN HEAD CENTS				
W307	W1cC2.2b	NM	$19	Superb
LINCOLN HEAD CENTS STARTING 1909				
W322	W1cD2.1a	F-VF	$15	One opening partially torn; some handwritten dates; vendor stamped for Simon Stamp Store in Davenport, IA
LINCOLN HEAD CENTS 1909 to 1945				
W246	W1cD2.2a	VF-NM	$18	Very clean, with no writing or damage; the upper right corner has a small dog ear
LINCOLN HEAD CENTS 1909 to 1940				
W114	W1cD2.2b	VF-NM	$15	One pen mark on first page, but otherwise like new; rare so nice

LINCOLN HEAD CENTS STARTING 1946

W293	W1cE2.1	VF	$22	Rare title; very clean overall; first printing with only 1946 dates printed; all other openings have hand written dates/mints

TWO CENTS NICKEL THREE CENTS

W286	W2cA2.2a	VF	$16	Nice overall; tiny splits at top and bottom of spine
W313	W2cA2.3	VF-NM	$18	1953 first printing; very clean overall, but tiny dots are inked at some openings

SILVER THREE CENTS

W294	W3cA2.1b	VF	$23	Looks very clean; light scuffing on back cover; a manufacturing error left some of the first page's covering paper incomplete

HALF DIMES 1794 to 1873

W262	W5cA2.1b	VF-NM	$24	Scarce title and very clean overall; one openings partially torn and visible on the back when folded

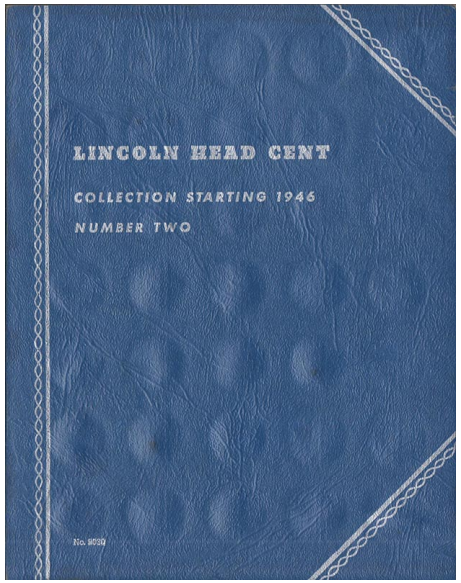

W293

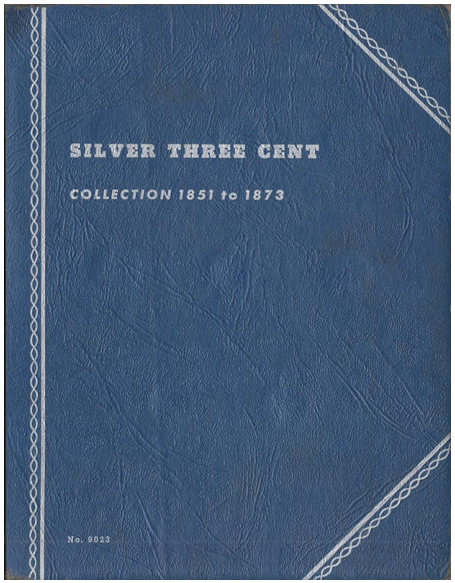

W294

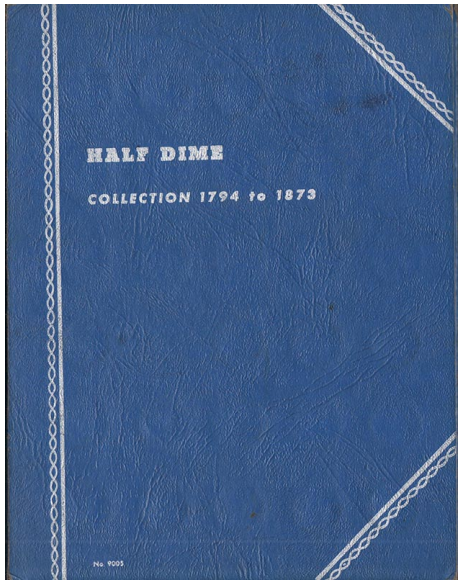

W262

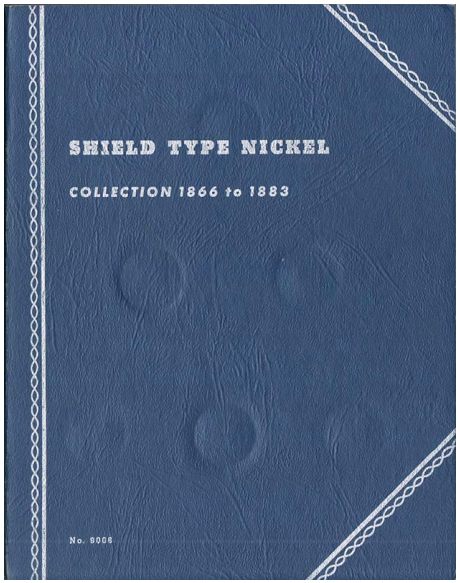

W227

SHIELD TYPE NICKELS

W323	W5cB2.1a	VF-NM	$17	Slight wear on the spine
W227	W5cB2.2a	NM	$19	A tiny pen mark on outside of end flap; very rare this nice

LIBERTY HEAD NICKELS

W324	W5cC2.1a	VF-NM	$16	Like new, but with a tiny chip in the at the bottom of the front cover

BUFFALO NICKELS

W295	W5cD2.1b	VF-NM	$19	No problems; just light wear at the edges
W190	W5cD2.2	NM	$22	Pristine and rare this nice

JEFFERSON NICKELS

W309	W5cE2.2	NM	$19	No damage or writing; printed dates end at 1946 with no added dates; rare so fine

LIBERTY SEATED DIMES 1863 to 1891

W325	W10cC2.1a	VF	$16	This early printing is quite scarce; slight wrinkling in the boards; vendor stamped for Simon Stamp Store in Davenport, IA

MORGAN DIMES LIBERTY HEAD

W226	W10cD2.1a	NM	$24	Simply beautiful

MERCURY HEAD DIMES STARTING 1916

W318	W10cE2.1a	VF-NM	$24	Very clean; mintages through 1941; handwritten dates for remaining openings

ROOSEVELT DIMES
W299 W10cF2.1 VF-NM $18 First printing of this title, with only the 1946 dates printed; very rare without additional dates added; light wear on edges
MORGAN QUARTERS LIBERTY HEAD 1892 to 1905
W327 W25cC2.1a VF-NM $19 Very scarce early printing; quite clean; tin split at the bottom of the spine; vendor stamped for Simon Stamp Store in Davenport, IA
BARBER, LIBERTY HEAD OR "MORGAN" QUARTERS 1906 to 1916
W184 W25cD2.2 NM $21 Seldom seen this nice; vendor stamped for Morton Stamp Company in St. Louis
W229 W25cD2.2 NM $20 Like new and beautiful

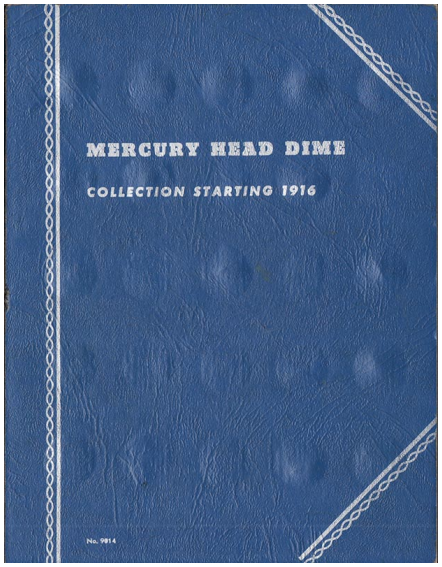

W318

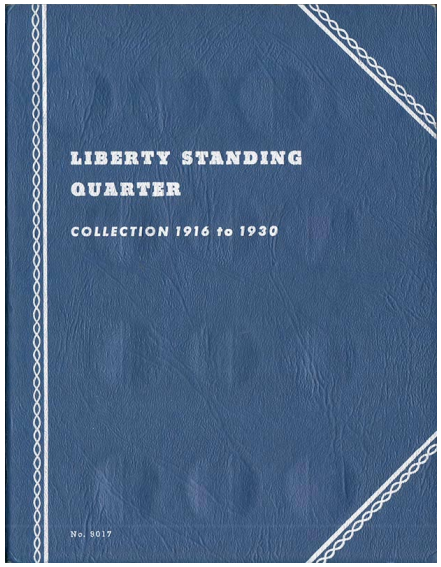

W270

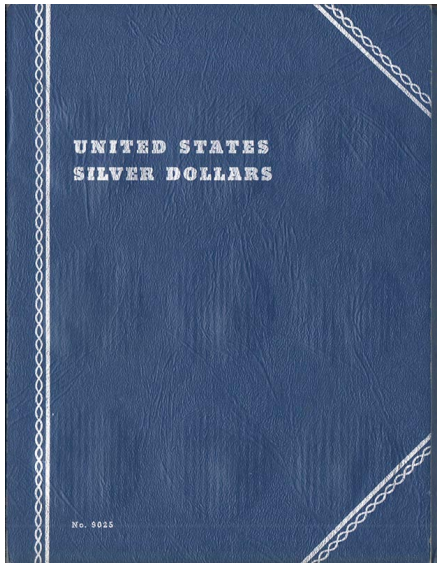

W311

LIBERTY STANDING QUARTERS
W328 W25cE2.1a VF-NM $19 This early printing is rare; glossy covers and looks new; faint crease through one row of openings
W270 W25cE2.2a NM $21 Beautiful folder with just a bit of chipping at bottom of back cover; vendor stamped for Baltimore Coin Galleries
WASHINGTON HEAD QUARTERS STARTING 1932
W301 W25cF2.1b VF $16 Very clean overall; a few letters written inside openings; previous owner's name neatly inked at bottom of end flap
WASHINGTON HEAD QUARTER STARTING 1946
W302 W25cG2.1 VF $16 Rare first printing with only 1946 dates printed and no added dates; one partially torn opening visible on front cover
MORGAN HALF DOLLAR LIBERTY HEAD 1892 to 1903
W329 W50cE2.1a VF $19 Looks nicer, but there are a few small scuffs on the back cover; vendor stamped for Simon Stamp Store in Davenport, IA
MORGAN HALF DOLLAR LIBERTY HEAD 1904 to 1915
W330 W50cF2.1a VF-NM $19 Rare and the first one I've had for sale; lightly worn on spine; vendor stamped for Simon Stamp Store in Davenport, IA
LIBERTY STANDING HALF DOLLAR 1916 to 1936
W310 W50cG2.2 VF-NM $17 Just lightly worn at edges and a few openings
LIBERTY STANDING HALF DOLLAR STARTING 1937
W304 W50cH2.1b VF $17 Clean overall; spine worn; printed dates through 1943; later ones neatly added in ink; name of previous owner at bottom of end flap
UNITED STATES SILVER DOLLARS
W311 W$1G2.2 NM $25 Very rare so fine and with no dates hand written; just the faintest wear
CANADIAN SMALL CENT 1920 to DATE
W179 WC1cB2.2a VF $14 1950 first printing; no dates added, which is extremely rare; very clean, aside from a partially torn opening visible on front

Specialized Rarities

Fort Hamilton Publishing Co. (1960-61)

Indian Head Cent Collection

FH101	VF	$15	Scarlet, grained covers; quite clean overall, but with two openings partially torn and visible on back when folded

Buffalo Nickel Collection

FH102	VF-NM	$19	Very rare regional brand that had limited distribution; green, plain covers; light wear on spine; superb condition for this rarity

Shore Line COIN LIBRARY (1963-64)

Dimes Liberty Seated 1860 to 1891

S101	525	VF-NM	$19	This is the short-lived and extremely rare First Edition having cream and maroon covers in place of the Whitman Blue used for most.

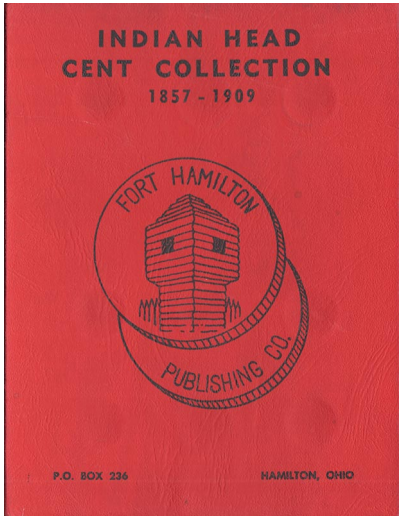

FH101

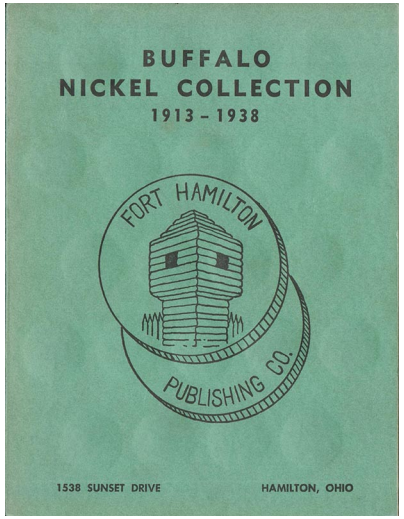

FH102

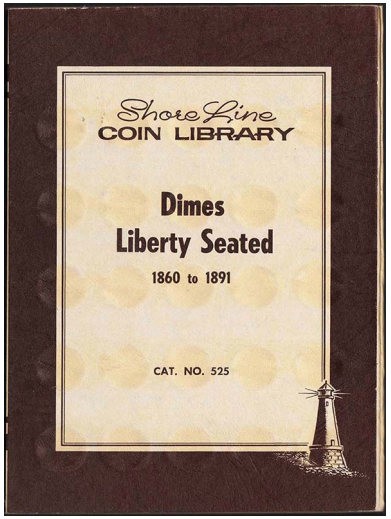

S101

Ordering Instructions for Coin Folders

Please order by *Item Number.*

5% discount on all orders of $50 or more and 10% on orders or $100 or more *(does not apply to shipping)*

Shipping is $4 for the first folder and 25¢ for each additional folder. Insurance is optional at the following rates:

$0.01 to $50	$2.30
$50.01 to $100	2.95
$100.01 to $200	3.60
$200.01 to $300	4.75

Folders may be returned for a refund within 14 days, if packaged securely and returned in same condition.

Check or money orders payable to *David W. Lange* Payment may also be made via PayPal to *davidwlange@outlook.com*

Visit my store on eBay: *Cagemast Coin Boards and Albums*

David W. Lange POB 110022 Lakewood Ranch, FL 34211 941-586-8670 davidwlange@outlook.com